



# IMPLANTOLOGY<sup>TM</sup>

## TRAINING PROGRAM

النسخة

12

# أكبر برنامج تدريبي لزراعة الأسنان في مصر

عدد الحالات

حالات عملية

10

تدريب على

ورك شوب

20

مدة البرنامج

يوم مكثف

12

الحجز متاح حالياً

عضوية  
مجانية





# CLINICAL DIAGNOSIS

**DR AHMED HANY ZAKI**

LECTURER OF ORAL AND MAXILLOFACIAL SURGERY - AIN SHAMS UNIVERSITY  
MEMBERSHIP OF FACULTY OF DENTAL SURGEONS - EDINBURGH UK  
MSC, PHD, MFDS

SWIPE UP 

<sup>Training Academy</sup>  
**YIDA**

 **IMPLANTOLOGY**  
TRAINING PROGRAM

 **AESTHETICS**  
Training Program

 **Pediatric**  
EXTRA PROGRAM

**BASIC AND ADVANCED**  
**ENDODONTIC**  
Program

 **ORTHODONTIC**  
TRAINING PROGRAM



# CLINICAL DIAGNOSIS

**DR AHMED HANY ZAKI**

LECTURER OF ORAL AND MAXILLOFACIAL SURGERY - AIN SHAMS UNIVERSITY  
MEMBERSHIP OF FACULTY OF DENTAL SURGEONS - EDINBURGH UK  
MSC, PHD, MFDS

## COURSE CONTENT

- DIAGNOSIS & TREATMENT PLANNING FROM SURGICAL AND CLINICAL POINT OF VIEW
- REACHING PROFESSIONALISM IN DENTAL IMPLANT, IS THAT POSSIBLE?
- CLINICAL AND RADIOGRAPHIC CASES DISCUSSION FOR EACH INDIVIDUAL CASE
- HOW TO MAXIMIZE YOUR SUCCESS RATE IN IMPLANT CASES ?



SWIPE UP 





IMPLANT RADIOLOGY



# MAXILLOFACIAL RADIOLOGY

DR. MOHAMED YOUSEF

ORAL AND MAXILLOFACIAL RADIOLOGIST, ST. MARY'S CAN & KINSHIP  
ASSISTANT LECTURER AT BADR UNIVERSITY IN CAIRO  
DENTAL IMAGING SPECIALIST FOR RAY EGYPT COCT TRAINER

SWIPE UP 

YIDA





# MAXILLOFACIAL RADIOLOGY

**DR. MOHAMED YOUSEF**

ORAL AND MAXILLOFACIAL RADIOLOGIST @RAYSCAN & XIMAGE  
ASSISTANT LECTURER AT BADR UNIVERSITY IN CAIRO  
DENTAL IMAGING SPECIALIST FOR RAY EGYPT CBCT TRAINER

## COURSE CONTENT

- ✚ INTRODUCTION
- ✚ IDEAL DIAGNOSTIC IMAGING TOOLS
- ✚ REQUIREMENTS FOR ACCURATE IMAGING MODALITIES
- ✚ TYPES OF IMAGING MODALITIES
- ✚ IMAGING PHASES OF DENTAL IMPLANT THERAPY

## LIVE DEMO

- ✚ 3 CASES - ON DEMAND SOFTWARE

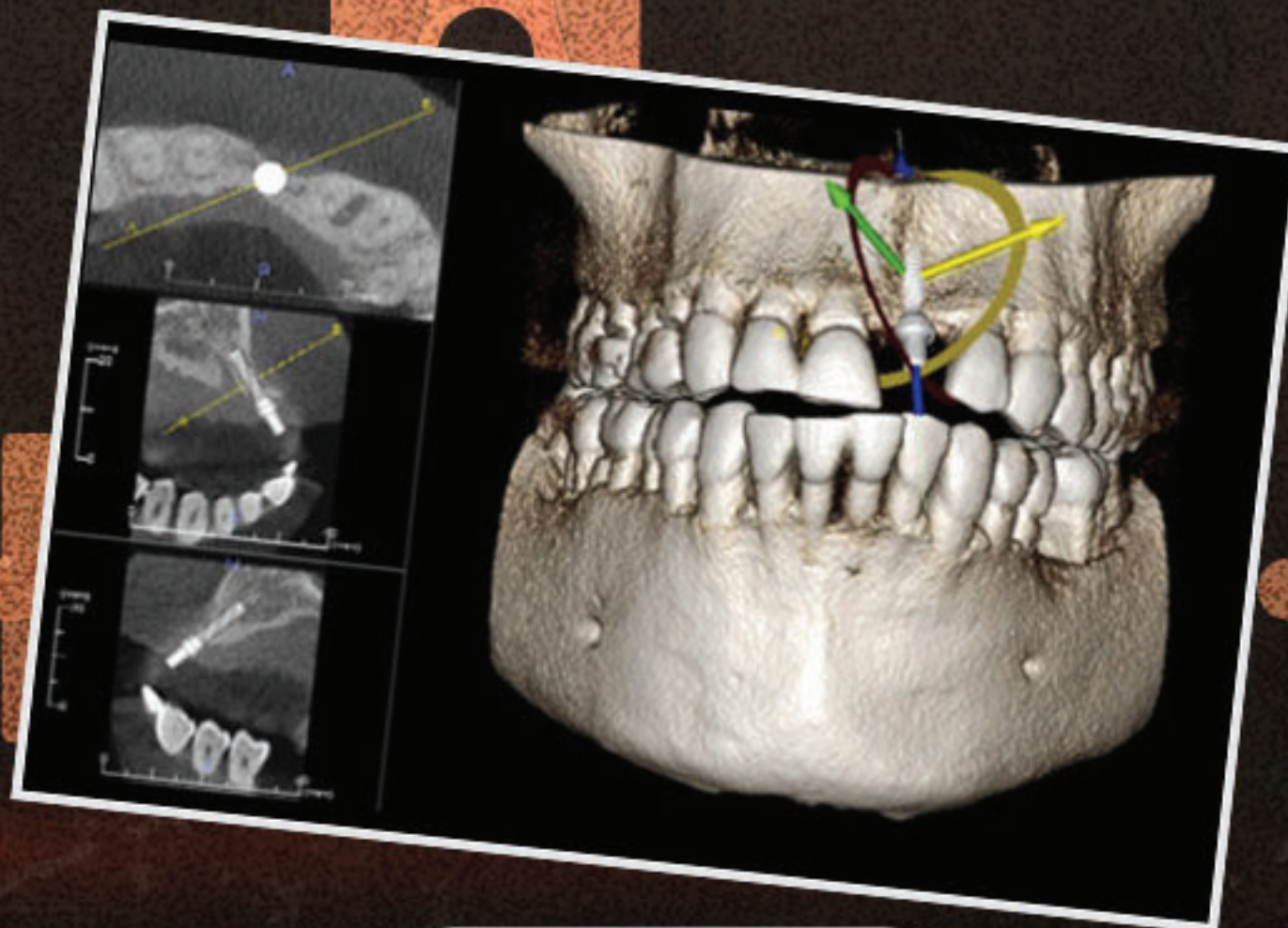

SWIPE UP 



# SURGICAL PROTOCOL

PROF. REHAB SHARKAWY

BDS, MSc, PhD, DDS PROFESSOR ORAL AND MAXILLOFACIAL  
SURGERY AT CAIRO UNIVERSITY

SWIPE UP 

YDA

IMPLANTOLOG

AESTHETICS

Pediatric

ORTHODONTIC

ORTHODONTIC



# SURGICAL PROTOCOL

PROF. REHAB SHARKAWY

DDS, MSc, PhD, DSc  
PROFESSOR OF ORAL AND MAXILLOFACIAL SURGERY AT CAIRO UNIVERSITY

## COURSE CONTENT

- ✚ SURGICAL MODULE
- ✚ SURGICAL PROTOCOL
- ✚ IMPLANT PLACEMENT AND DRILLING TECHNIQUES

## WORKSHOPS

- ✚ IMPLANT DRILLING TECHNIQUES



SWIPE UP 

YDA

IMPLANTOLOG

AESTHETICS

Pediatric

ORTHODONTIC

ORTHODONTIC





# PERIO IMPLANT

DR. OMAR SETTIN

BDS, MSc, PhD - LECTURER OF PERIODONTOLOGY AND IMPLANTOLOGY  
AT SHAMS AND MATRUH UNIVERSITIES

SWIPE UP 

YDA

IMPLANTOLOGY

AESTHETICS

Pediatric

PERIODONTIC

ORTHODONTIC



# PERIO IMPLANT

**DR. OMAR SETTIN**

BOARD CERTIFIED - ESTABLISHER OF PERIODONTOLOGY AND IMPLANT DENTISTRY  
IN SHAMS AND MTL INDIA INSTITUTES

## COURSE CONTENT

- EVALUATION OF AVAILABLE BONE
- ALVEOLAR RIDGE CLASSIFICATION AND HOW TO MANAGE
- SIMULTANEOUS IMPLANT PLACEMENT OR STAGED APPROACH
- RIDGE EXPANSION TECHNIQUES
- RIDGE SPLITTING
- IMPLANT AND GUIDED BONE REGENERATION (GBR)
- BONE GRAFT TYPES
- MEMBRANE TYPES
- FACTORS AFFECTING OUTCOME OF GBR



SWIPE UP 



# PERIO IMPLANT

## COURSE CONTENT

- ✦ CLINICAL CASES STEP BY STEP
- ✦ IMMEDIATE IMPLANT PLACEMENT
- ✦ CLASSIFICATIONS OF IMPLANT PLACEMENT
- ✦ SOFT TISSUE CRITERIA
- ✦ HARD TISSUE CRITERIA
- ✦ FACTORS AFFECTING OUTCOME OF IMMEDIATE IMPLANT
- ✦ FLAP AND FLAPLESS APPROACH
- ✦ SOCKET SHIELD TECHNIQUE
- ✦ CLINICAL CASES STEP BY STEP

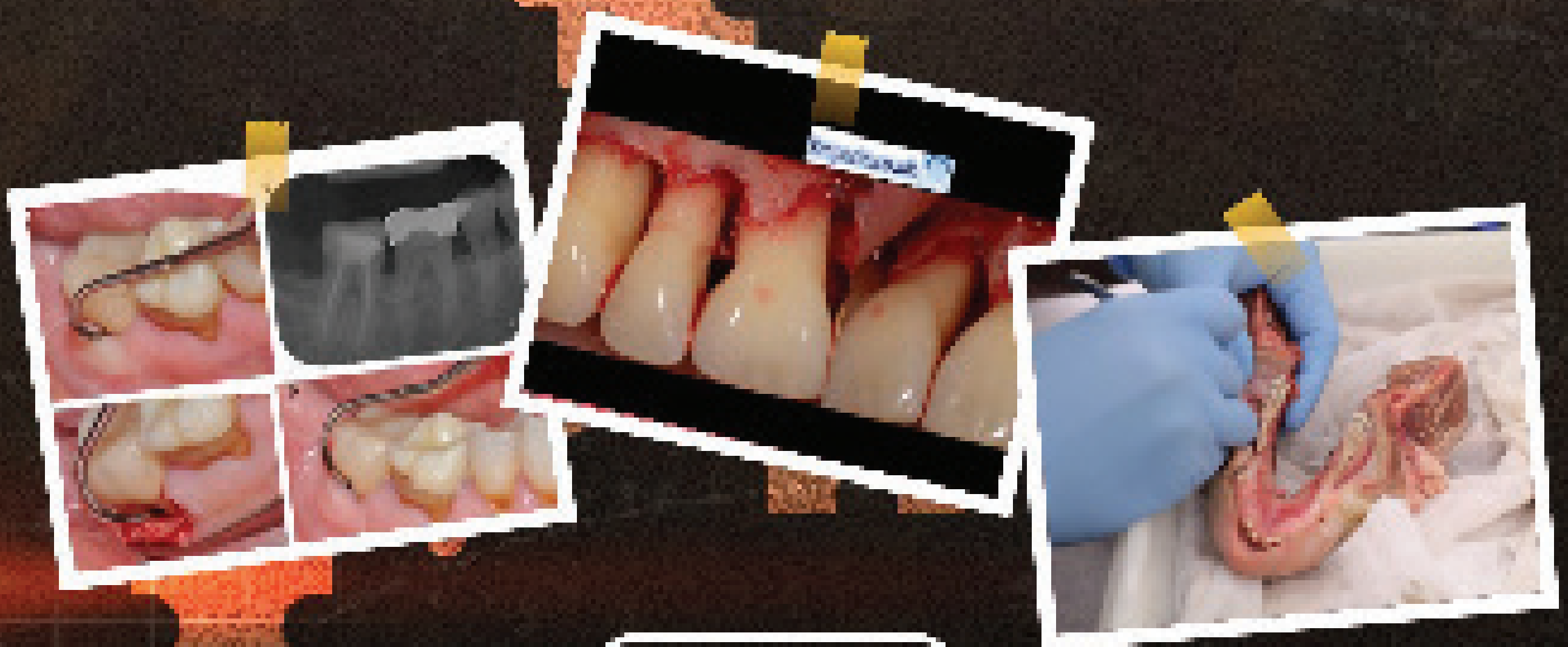

SWIPE UP 



# PERIO IMPLANT

## WORKSHOPS

- ✦ SUTURING TECHNIQUES
- ✦ FLAP DESIGN AND DIFFERENT TYPES
- ✦ FREE GINGIVAL GRAFT HARVESTING TECHNIQUES
- ✦ CONNECTIVE TISSUE GRAFT HARVESTING TECHNIQUES

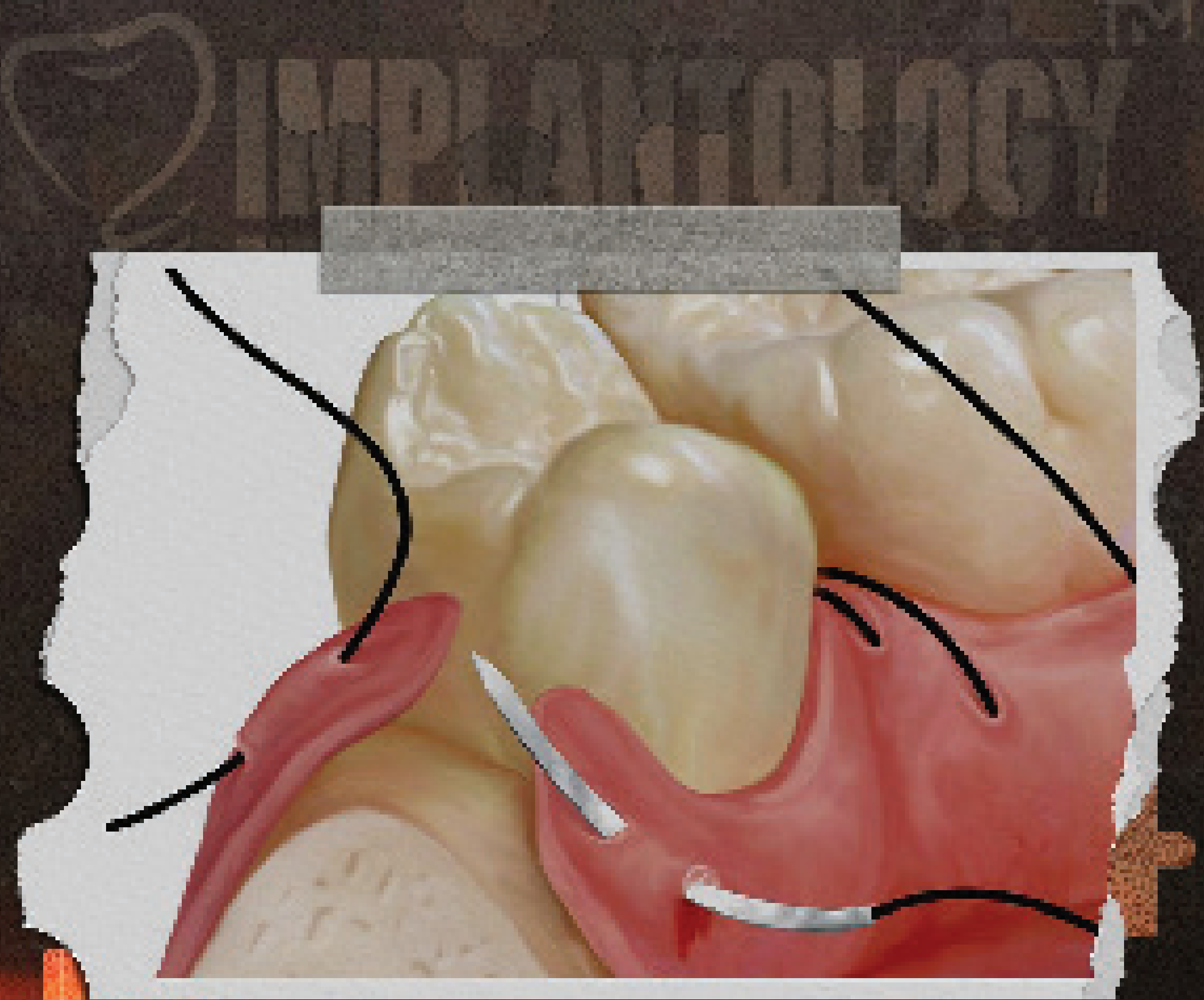

SWIPE UP 

YDA

INPLANTOLOG

AESTHETICS

Pediatric

ORTHODONTIC

ORTHODONTIC



# DIGITAL IMPLANT - ADVANCED

DR MOHAMED ABDELMONEEM

LECTURER ASSISTANT AT MJC CREDENTIALS DSD DIGITAL SMILE DESIGN  
CERTIFIED DESIGNER ACTIVE MEMBER IN DIGITAL DENTISTRY SOCIETY

SWIPE UP 

Training Academy  
**YDA**

**IMPLANTOLIG**  
THE INNOVATION

**AESTHETICS**  
Training Program

**Pediatric**  
Training Program

**ORTHODONTIC**  
Training Program

**ORTHODONTIC**  
THE APPROACH



# DIGITAL IMPLANT

**DR MOHAMED ABDELMONEEM**

LECTURER ASSISTANT AT MIU CREDENTIALS DSD DIGITAL SMILE DESIGN  
CERTIFIED DESIGNER ACTIVE MEMBER IN DIGITAL DENTISTRY SOCIETY

## COURSE CONTENT

- DIGITAL IMPLANT PROSTHETIC WORKFLOW
- DIGITAL IMPRESSION TECHNIQUES VS ANALOGUE TECHNIQUES
- VIRTUAL EXTRACTION AND VIRTUAL WAX UP
- DUAL & TRIPLE SCAN PROTOCOL
- FULLY GUIDED IMPLANT DRILLING AND PLACEMENT WITH IMMEDIATE PROVISIONALIZATION
- MODERN FULL ARCH FIXED PROSTHESIS: ALL ON X APPROACH
- SURGICAL GUIDE DESIGN & MANUFACTURING
- MOCK UP DRIVEN DESIGNING AND FACIALLY DRIVEN TREATMENT PLANNING
- EXOCAD DESIGN OF FINAL RESTORATION WITH PARAMETER
- DIFFERENT DIGITAL IMPLANT ABUTMENT DESIGNS

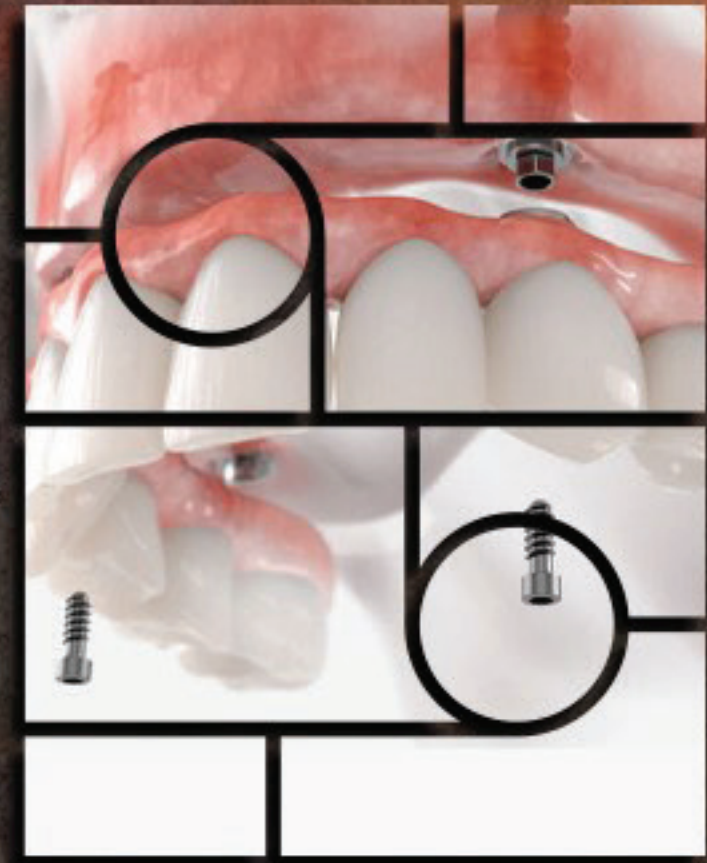

\* SCREW RETAINED

\* MANUAL POSITIONING

\* SCREW RETAINED

\* MANUAL POSITIONING

SWIPE UP 



# DIGITAL IMPLANT

## COURSE CONTENT

- TECHNOLOGICAL ADVANCES IN DIGITAL IMPLANT DENTISTRY
  - FACE SCAN
  - PHOTOGRAMMETRY
  - OCCLUSION TRACKING DEVICE
- DIGITAL DENTISTRY MANUFACTURING TECHNIQUES
  - 3D PRINTING
  - MILLING STRATEGY
- TISSUE-PROSTHESIS INTERFACE
- DIGITAL PROSTHETIC SOLUTIONS FOR CHALLENGING CASES
  - FULL ARCH RECONSTRUCTION
  - IMPLANT MALALIGNMENT
- PRESENTATION AND DISCUSSION ON VARIOUS CLINICAL CASES



SWIPE UP 



# DIGITAL IMPLANT

LIVE DEMO ON

## EXOCAD SOFTWARE

- DEMO ON EXOCAD FOR DESIGNING IMPLANT SUPRASTRUCTURE FOR SINGLE & FULL ARCH CASES
- MATCHING OF SCAN BODY WITH IMPLANT LIBRARY
- EMERGENCE PROFILE DESIGN • SCREW CHANNEL CONTROLS • VIRTUAL GINGIVAL RECONTOURING
- DESIGNING OF VIRTUAL GINGIVA
- ALL ON X FRAMEWORK DESIGN : ( FULL ANATOMICAL - CUT BACK - THIMBLE DESIGN)



SWIPE UP ⇧



# DIGITAL IMPLANT

**DR MOHAMED ABDELMONEEM**

LECTURER ASSISTANT AT MIU CREDENTIALS DSD DIGITAL SMILE DESIGN  
CERTIFIED DESIGNER ACTIVE MEMBER IN DIGITAL DENTISTRY SOCIETY

**LIVE DEMO ON**

## 3 SHAPE SOFTWARE (IMPLANT STUDIO)

- 3 SHAPE DEMO ON SINGLE IMPLANT DIGITAL 3D PROSTHETIC PLANNING WITH VIRTUAL PLACEMENT AND PROVISIONAL
- 3 SHAPE DEMO ON MULTIPLE ALL ON X 3D PROSTHETIC PLANNING WITH DUAL SCAN PROTOCOL WITH FULLY GUIDED
- SURGICAL GUIDE AND ALL ON X IMMEDIATE TEMP
- SURGICAL GUIDE STEP BY STEP DESIGN FOR SINGLE IMPLANT
- SURGICAL GUIDE STEP BY STEP DESIGN FOR MULTIPLE IMPLANT (FULL ARCH CASE )

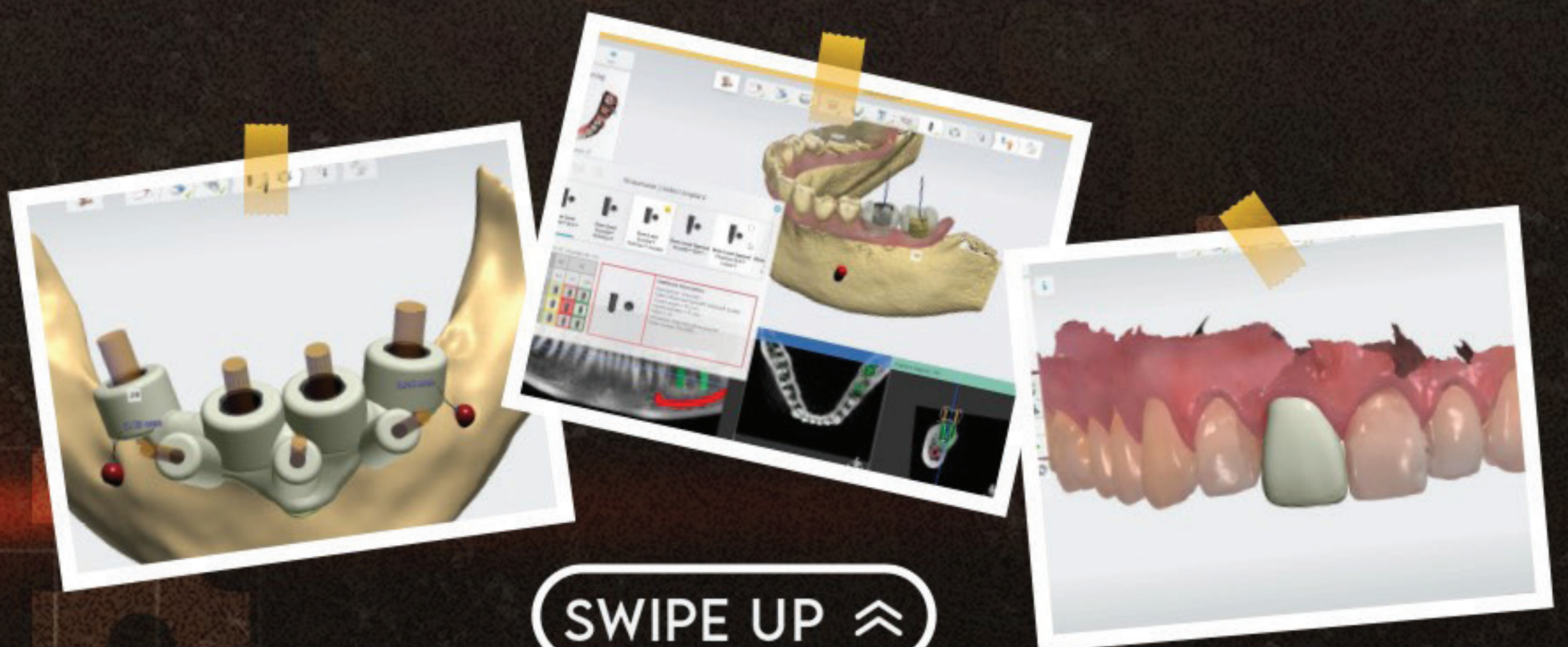

SWIPE UP 





# IMPLANT PROSTHETICS

**DR. MOSTAFA NOUR**

LECTURER OF FIXED PROSTHODONTICS AIN SHAMS UNIVERSITY

SWIPE UP 

<sup>Training Academy</sup>  
**YIDA**

 **IMPLANTOLOGY**  
TRAINING PROGRAM

 **AESTHETICS**  
Training Program

 **Pediatric**  
EXTRA PROGRAM

**BASIC AND ADVANCED**  
**ENDODONTIC**  
Program

 **ORTHODONTIC**  
TRAINING PROGRAM



# IMPLANT PROSTHETICS

**DR. MOSTAFA NOUR**

LECTURER OF FIXED PROSTHODONTICS AIN SHAMS UNIVERSITY

## COURSE CONTENT

- ❏ VERIFICATION JIG (VALUE AND HOW TO PERFORM)
- ❏ IMPLANT ABUTMENT CONNECTIONS (EXTERNAL VS INTERNAL CONNECTIONS)
- ❏ IMPLANT ABUTMENT SOLUTIONS
- ❏ CUSTOM MADE IMPLANT ABUTMENTS
- ❏ DIFFERENT ABUTMENT MATERIALS
- ❏ IMPLANT PROSTHETIC MATERIALS  
( CERAMICS-HYBRID CERAMICS-HIGH PERFORMANCE POLYMERS -COMBINATION)
- ❏ SCREW RETAINED AND SCREW MENTABLE IMPLANT SUPPORTED RESTORATIONS
- ❏ CEMENT RETAINED IMPLANT SUPPORTED RESTORATIONS( MERITS -DEMERITS-TYPES OF CEMENTS)
- ❏ IMPLANT PROTECTED OCCLUSION & OCCLUSAL CONSIDERATION
- ❏ IMPACT OF DIGITAL TECHNOLOGY IN IMPLANT PROSTHETICS



SWIPE UP ⤴



# IMPLANT PROSTHETICS

## COURSE CONTENT

- INTRODUCTION TO IMPLANT PROSTHETICS
- PROSTHETIC CONSIDERATIONS.
- PROSTHETIC CHALLENGES & 3D PROSTHETIC IMPLANT POSITIONING
- PROSTHETIC DRIVEN IMPLANTOLOGY.
- IMPLANT PROSTHETIC LOADING PROTOCOLS
- IMPLANT PROSTHETIC COMPONENTS (ANALOGUE WORKFLOW)
- HEALING ABUTMENT (IMPORTANCE, HOW TO SELECT
- CUSTOMIZED HEALING ABUTMENT VALUE AND HOW TO PERFORM
- IMPLANT IMPRESSION TECHNIQUES (CLOSED TRAY -OPEN TRAY-CLOSED/OPEN-)
- LAB PROCESSING & SOFT TISSUE MODELS

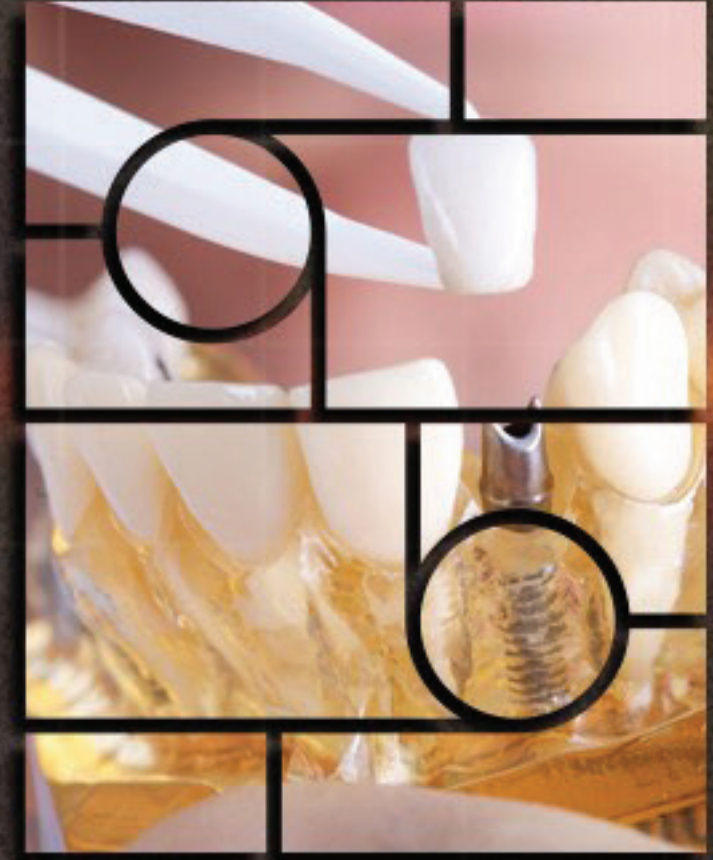

SWIPE UP 



# IMPLANT PROSTHETICS

## COURSE CONTENT

- DIFFERENT IMPLANT PROSTHETIC COMPONENTS = AND ACCESSORIES
- CUSTOM HEALING USING DIFFERENT INDEX
- DIFFERENT IMPRESSION TECHNIQUES
- DIFFERENT IMPLANT ABUTMENT SOLUTIONS (STRAIGHT- ANGLED-TEMPORARY -DEFINITIVE)
- SCREW RETAINED AND CEMENT RETAINED RESTORATIONS
- GUIDED IMPLANT PROSTHETICS



SWIPE UP 



# COMPLICATIONS - SINUS LIFTING

PROF. MOHAMED EL MOFTY

PROFESSOR OF PERIODONTOLOGY AND IMPLANTOLOGY AT  
FACULTY OF DENTISTRY AIN HELWAN UNIVERSITY, VICE DEAN FACULTY  
OF DENTISTRY MARSA MATRUH UNIVERSITY AT BENI SUF

SWIPE UP 

YDA Yemen Dental Academy

IMPLANTOLOGY by YEMEN DENTAL ACADEMY

AESTHETICS Smile Design Program

Pediatric Endodontics

ENDODONTIC Program

ORTHODONTIC THE MARRIOTT



# COMPLICATIONS - SINUS LIFTING

**PROF. MOHAMED EL MOFTY**

PROFESSOR OF PERI-IMPLANTOLOGY AND IMPLANTOLOGY AT  
FACULTY OF DENTISTRY ABU-SHAHWA UNIVERSITY, UIC DEPAR. FACULTY  
OF DENTISTRY YEDDA UNIVERSITY AT JEDDAH SAU

## COURSE CONTENT

- ▶ IMPLANT COMPLICATIONS AND FAILURES
- ▶ MAXILLARY SINUS ELEVATION

## LIVE DEMO

- ▶ CLOSED SINUS ELEVATION



SWIPE UP 